

Georges Onslow

GRANDE SONATE

pour le pianoforte

composé et dédiée

à Miss Charlotte Onslow

op. 2

Urtext

edited by Jean-Pierre Coulon after Lose #2870
April 30, 2004 non-commercial copying welcome.

Allegro maestoso

26

29

fz

cresc.

30

32

mf

dim.

5

33

35

36

38

cresc.

f

dim.

8

39

41

p

cresc.

8

42

44

f

7

44

47

con fuoco

50

ff

53

56

pp

cresc.

60

ff

dim.

64

ff

ff

67

1. *fz dim.* *f*

2. *fz p fz*

69

p *cresc.* *tr* *tr* *tr*

73

tr *ff*

76

78

f *p* *cresc.*

80

ff risoluto

83

86

89

dim. *smorz.*

92

p *f* *fz*

97

p *sotto voce*

Red.

*

101

104

ff

107

8

110

8

113

116

sostenuto

118a ⁸

f *p*

121 ⁸

f *p* *smorz.*

124

pp

127

ppp *cresc. poco a poco*

130

ff *fz*

133

fz *fz*

136

fz dim.

139

dol.

Red. *

143

fz *cresc.* *mf* *dim.*

146

legato

149

152

cresc. *f* *dim.* *p* *cresc.*

155

f

157

dim.

cresc.

159

f

161

con fuoco

163

ff

168

170

173

178

181

184

187

pp

ped.

190

cresc.

f

p

192

fz

dim.

194

smorz.

p

197

200

Allegro

Menuetto

ff

tr

dol.

5

fz

fz

fz

fz

11

fz

fz

17

tr

1.

2.

ff

23

tr

tr

tr

28a

p

34

39

8

cresc.

44

8

f *fz* *f* *decresc.*

49

pp *cresc. poco a poco*

54

f

59

64

69

74

79

83a Trio

p

89

tr
mf

Red. * *Red.* * *Red.* *

95

tr
p

Red. * *Red.* *

100

f

105

110

cresc.

115 *8*

dol

120 *8*

125

pp

130

ppp *mf*

135

ff *tr*

139a

147

154

161

167

174

181 ⁸

Dynamic markings: *f*, *fz*, *f*, *decresc.*, *pp*

187

Dynamic markings: *cresc. poco*, *a poco*

193

Dynamic marking: *ff*

200

Dynamic markings: *tr*, *p*, *fz*

206

212

Dynamic markings: *fz*, *tr*

Andante con Variazioni

21

23

24

26

29

31

33 Var. 2 risoluto

35

37

39

40

42

44

46

48

Var. 3 poco più lento

49

dol. legato

tr

51

fz

fz

tr

53

tr

55

1.

56

2.

8

58 ⁸

fz

60

62

64

1. 2.

65a Var. 4

tr

p *fz* *fz*

tr

69

poco f *dim.* *p*

tr

73

poco f dim.

tr

77

tr *tr*

Notes

Cette édition est basée sur une lithographie de 27 pages, orientée à l'italienne, détenue par la Bibliothèque nationale danoise, à Århus. Le manuscrit de la British Library a permis d'éclaircir certains points.

This edition is based on a 27-page lithography, in oblong format, held by the National Library of Denmark, in Århus. The British Library manuscript allowed making some points clearer.

Notes pour le Menuetto:

Je suis convaincu que le signe **fz** doit se jouer comme ceci, et non pas *sforzando*. Exemple mes. 4-5 du Menuet:

Notes for the Menuetto:

I am convinced that the **fz** sign must be played like this, instead of *sforzando*. Example bars 4-5 of the Menuet:

Je pense que les mesures 14, 77, 79, etc. doivent se jouer avec ce rythme:

I think bars 14, 77, 79, etc should be played with this rhythm:

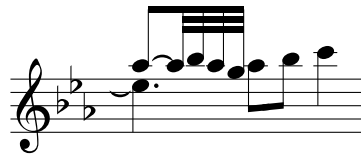

J'espère que tous les lecteurs seront d'accord avec mes liaisons en pointillé, et mes altérations en petits caractères, et qu'ils devineront pourquoi j'ai placé ces notes à cette page précise. Je remercie M. Jos Van Roy, dont l'adaptation au format MIDI m'a aidé à déceler de nombreuses erreurs dans mon travail.

I hope all readers will agree with my dotted ties and small-print accidentals, and will guess why I put these notes at this very page. I am grateful to Mr Jos Van Roy, whose MIDI-format adaptation pointed out many errors in my work.

Jean-Pierre Coulon

81 Var. 5

p *cresc.*

8

83

f

84

dim. *p* *cresc.*

86

f

87

88

1. 2. *dim.*

89

p

90a

92

94

94

p

96

96

cresc. *pp con espress.*

100

100

smorz. *ppp*

Allegretto

Pastorale

1. 2.

29 ⁸

32 ⁸

36 ⁸

39

43

46

50

55

60

65

68

71

74

77

decresc. *p*

80

83

cresc.

87

fz fz fz fz *f*

91

decresc.

94

tr.

p

sotto voce

♩. * ♩.

99

104

fz *fz* *fz*

♩. * ♩.

109

fz *fz* *fz*

114

pp

cresc.

118a

f *pp*

121

cresc.

124

ff

127

130

decresc.

132

137

143

149

154

158

162

cresc. **f** *pp*

168

174

pp

180

cresc. **f** *pp*

186

cresc. **f** **fp**

190

cresc. **f**

194

197

200

203

206

209

212

dim. p

Red.

215

tr. *

p

Red.

219

fz fz fz fz

*

224

fz fz pp cresc. poco

*

229

decresc. tr.

Red. *

233

ritard.

Red. *

237

les 2 péd. ensemble

pp

241

cresc.

f

244

decresc.

f

248

251

ritard. e smorz.

Fine

C'est fini.

That's all folks.